

**Gordon Head Rd between Feltham Rd and San Juan Ave**  
January 30, 2017 To February 02, 2017



The data presented here is for information purposes only and should not be considered authoritative for construction, geotechnical, engineering, navigational, legal, or other site-specific uses. The information shared is owned by the Transportation Division of the Engineering Department at the District of Saanich. Accuracy is not guaranteed.

Start Date: 30-Jan-17  
 Start Time: 23:00  
 Station ID: C0027-01

**Location 1: Gordon Head Rd between Feltham Rd and San Juan Ave**

Note:

DATE:	January 30, 2017		January 31, 2017		February 1, 2017		February 2, 2017		February 3, 2017		WK AVG		WK AVG	HOURLY
	MON		TUE		WED		THURS		FRI				CH 1+2	%
Time:	NB	SB	NB	SB	NB	SB	NB	SB	NB	SB	NB	SB		
12-1 AM			10	9	10	6	7	7			9	7	16	0.3%
1-2 AM			4	2	5	6	4	5			4	4	9	0.2%
2-3 AM			3	1	3	0	1	0			2	0	3	0.1%
3-4 AM			3	1	0	1	3	1			2	1	3	0.1%
4-5 AM			4	3	2	3	4	4			3	3	7	0.1%
5-6 AM			3	17	2	17	5	12			3	15	19	0.4%
6-7 AM			16	50	14	47	12	47			14	48	62	1.2%
7-8 AM			81	204	66	186	75	166			74	185	259	5.1%
8-9 AM			144	387	140	377	151	386			145	383	528	10.4%
9-10 AM			105	231	105	226	113	284			108	247	355	7.0%
10-11 AM			112	168	121	159	117	162			117	163	280	5.5%
11-12 PM			127	159	136	154	148	166			137	160	297	5.8%
12-1 PM			167	152	154	174	146	169			156	165	321	6.3%
1-2 PM			147	136	137	145	151	161			145	147	292	5.8%
2-3 PM			193	155	181	154	198	147			191	152	343	6.7%
3-4 PM			250	209	223	183	242	188			238	193	432	8.5%
4-5 PM			270	185	282	165	251	179			268	176	444	8.7%
5-6 PM			277	177	252	155	273	151			267	161	428	8.4%
6-7 PM			175	148	162	123	175	145			171	139	309	6.1%
7-8 PM			123	103	136	96	130	101			130	100	230	4.5%
8-9 PM			113	64	79	66	105	57			99	62	161	3.2%
9-10 PM			103	52	91	54	117	55			104	54	157	3.1%
10-11 PM			55	33	65	26	45	36			55	32	87	1.7%
11-12 AM	25	14	23	15	27	9	30	23			26	15	42	0.8%
<b>LANES</b>			<b>2508</b>	<b>2661</b>	<b>2393</b>	<b>2532</b>	<b>2503</b>	<b>2652</b>			<b>2468</b>	<b>2615</b>	<b>5082</b>	<b>100.0%</b>
<b>TOTAL</b>			<b>5169</b>		<b>4925</b>		<b>5155</b>				<b>5090</b>			
	MON		TUE		WED		THURS		FRI		WK AVG			

PEAK HOUR					TOTAL VEHICALS-PEAK PERIODS		2 HOUR PEAK INTERVALS						
MAX. 7 - 9 am PEAK HOUR	528	⇒	10.4%	between	8-9 AM	2277	⇒	6 HR TOTAL	<b>2 HR AM (7 - 9 AM)</b>				
MAX. 7 - 11 am PEAK HOUR	528	⇒	10.4%	between	8-9 AM	1660	⇒	4 HR TOTAL	VEH / HR	VEH / 2HR	2 HR %		
MAX. 11 am - 1 pm PEAK HOUR	321	⇒	6.3%	between	12-1 PM			<b>2 HR NOON (11 - 1 PM)</b>					
MAX. 11 am - 3 pm PEAK HOUR	343	⇒	6.7%	between	2-3 PM			VEH / HR	VEH / 2HR	2 HR %			
MAX. 4 - 6 pm PEAK HOUR	444	⇒	8.7%	between	4-5 PM	2.23	⇒	6-24 HR FACT.	11-12 PM	297	617	12.1%	
MAX. 3 - 6 pm PEAK HOUR	444	⇒	8.7%	between	4-5 PM	3.06	⇒	4-24 HR FACT.	12-1 PM	321			
							<b>2 HR PM (4 - 6 PM)</b>						
							VEH / HR	VEH / 2HR	2 HR %				
							4-5 PM	444	872	17.2%			
							5-6 PM	428					

# Vehicle Speed Summary

Saanich Engineering Department

Count Id: C0027-01

Filename: Gordon Head Rd between Feltham Rd and San Juan Ave-Jan-2017.xlsx

**Location:** Gordon Head Rd between Feltham Rd and San Juan Ave

Note:

Direction: **North-South**

Dates: **January 30, 2017 To February 02, 2017**

*Filtered data*

AVG. SPEED	<b>31</b> mph	<b>50</b> km/h
50 % SPEED	<b>31</b> mph	<b>50</b> km/h
85 % SPEED	<b>36</b> mph	<b>57</b> km/h
95 % SPEED	<b>38</b> mph	<b>62</b> km/h

Location Map

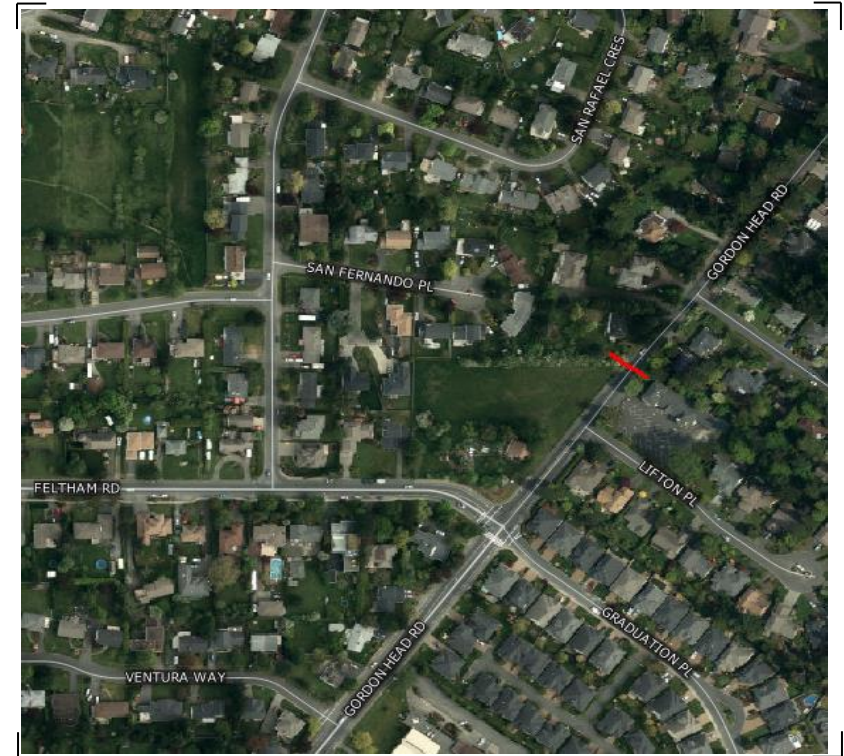

# Vehicle Classification Summary

Saanich Engineering Department

Count Id: [C0027-01](#)

Filename: Gordon Head Rd between Feltham Rd and San Juan Ave-Jan-2017.xlsx

**Location:** Gordon Head Rd between Feltham Rd and San Juan Ave

Note:

Direction: **North-South**

Dates: **January 30, 2017 To February 02, 2017**

*Filtered data*

FHWA CLASSIFICATION															
CYCLES	CARS + TRL	2 AXLE LONG	BUS	RIGID 2 AXLE SU HGVS	RIGID 3 AXLE SU HGVS	4 AXLE SU HGVS	<5 AXLE ARTIC	5 AXLE ARTIC	6 AXLE ARTIC	<6 AXLE MULTI	6 AXLE MULTI	> 6 AXLE MULTI	UNCLASSIFIED	TOTAL	
CS 1	CS 2	CS 3	CS 4	CS 5	CS 6	CS 7	CS 8	CS 9	CS10	CS11	CS12	CS13	CS14		
<b>213</b>	<b>12128</b>	<b>2193</b>	<b>186</b>	<b>434</b>	<b>67</b>	<b>4</b>	<b>32</b>	<b>1</b>	<b>0</b>	<b>0</b>	<b>0</b>	<b>1</b>	<b>29</b>	<b>15288</b>	
1.4%	79.3%	14.3%	1.2%	2.8%	0.4%	0.0%	0.2%	0.0%	0.0%	0.0%	0.0%	0.0%	0.2%	100.0%	
<-----	95.1% ----->		1.2%	2.8%	<-----			0.7%					0.2%	100.0%	
<-----	95.1% ----->		1.2%		<-----			3.5%					0.2%	100.0%	
<-----	95.1% ----->				<-----			4.7%					0.2%	100.0%	